

FRONT ELEVATION

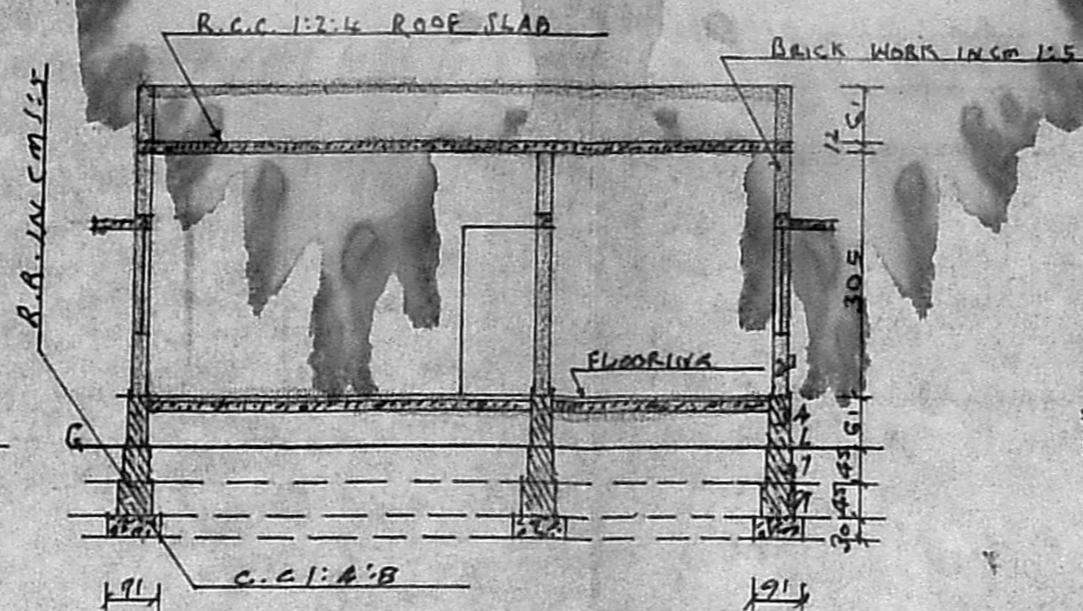

SECTION ON AA'

REFERENCE:

D. DOOR - 100 x 213; W. WINDOW - 137 x 137;  
 D1 - 071 x 213; W1 - 091 x 137;  
 D2 - 076 x 183; V. VENTILATION - 071 x 137;

STAIRCASE:

WIDTH - 083 CM; TREAD - 028 CM; RISE - 017 CM;  
 PLOT AREA - 2230 SQ. FT. OR 207 M<sup>2</sup>;  
 BUILDING AREA - 810 SQ. FT. OR 75 M<sup>2</sup>

F.F.I. 0.36  
 COVERAGE 36%

Planning Permit No. A/1464/91

**APPROVED**

SUBJECT TO THE CONDITIONS IN THIS OFFICE ENTER.

No. A/1464/91

FOR MEMBER SECRETARY  
 MADRAS METROPOLITAN  
 DEVELOPMENT AUTHORITY  
 MADRAS - 600 008.

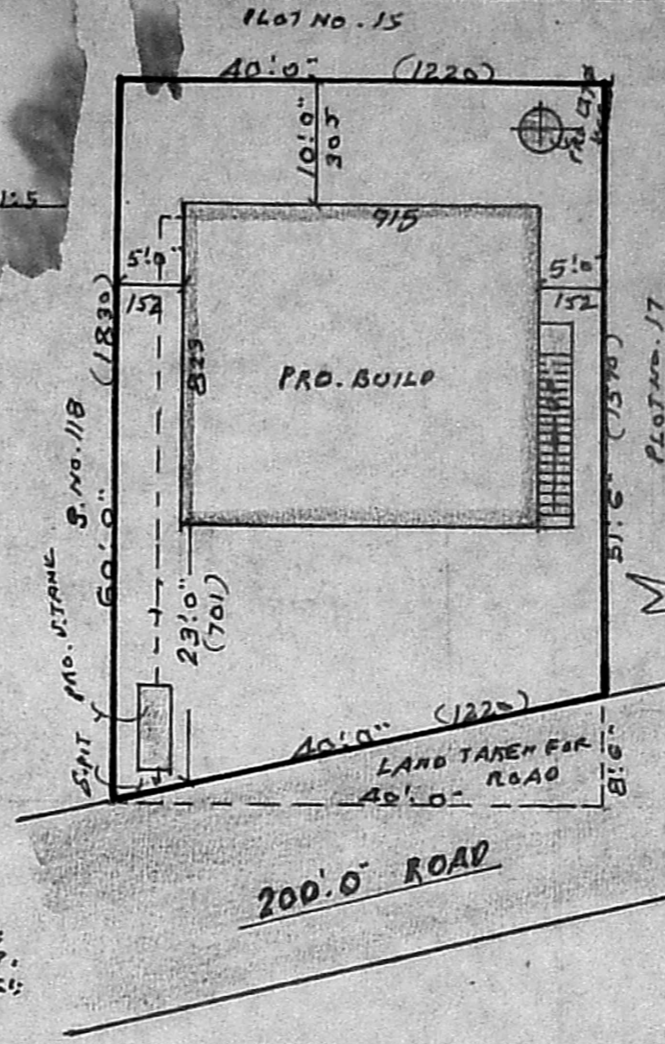

SITE PLAN  
 SCALE 1:200.

PROPOSED ROAD  
 SITE BOUNDARY

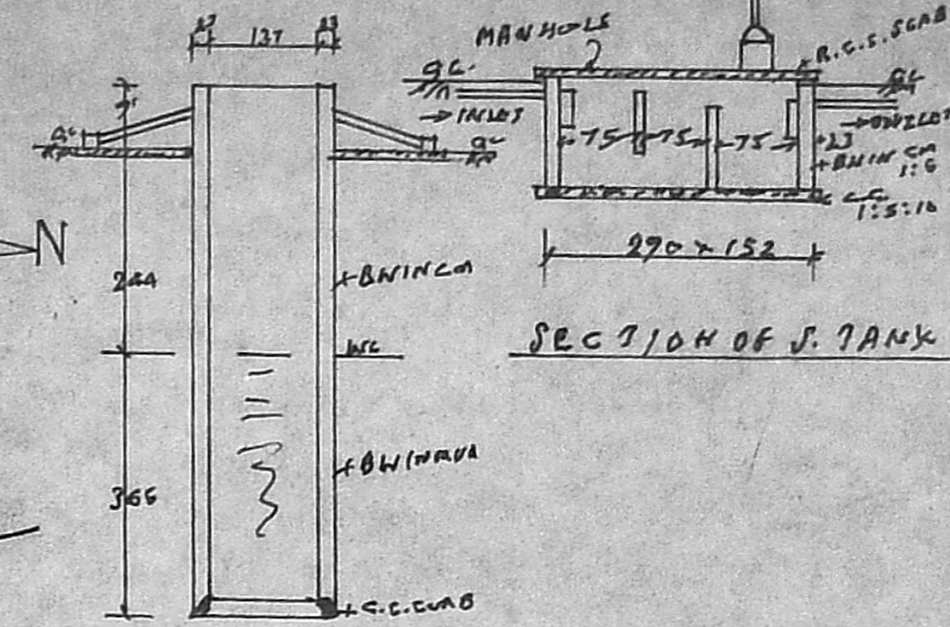

SECTION OF S. TANK

SECTION OF WELL

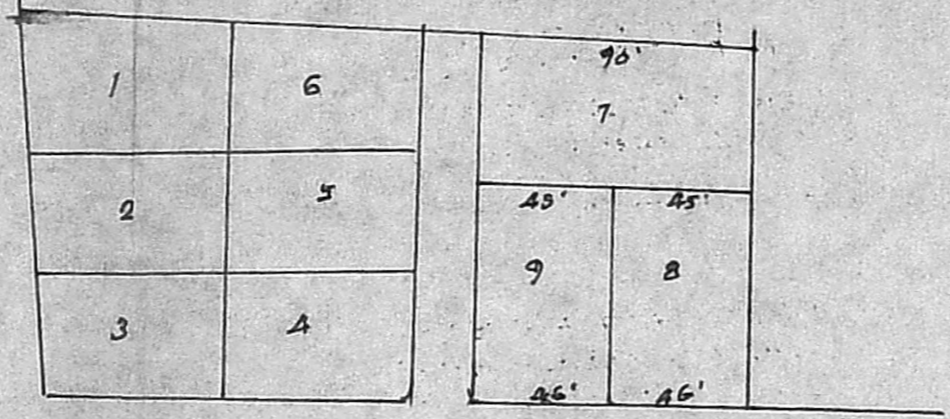

SCRUTINY  
 A/1475/91  
 26/12  
 30/12

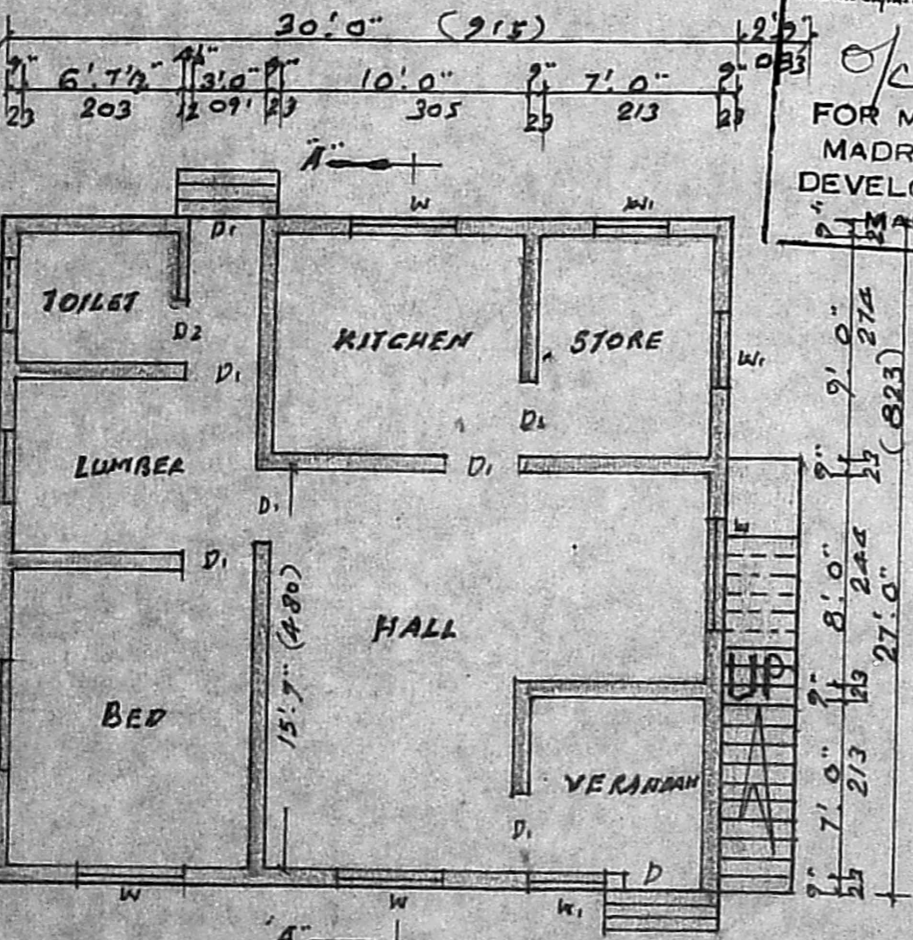

PLAN

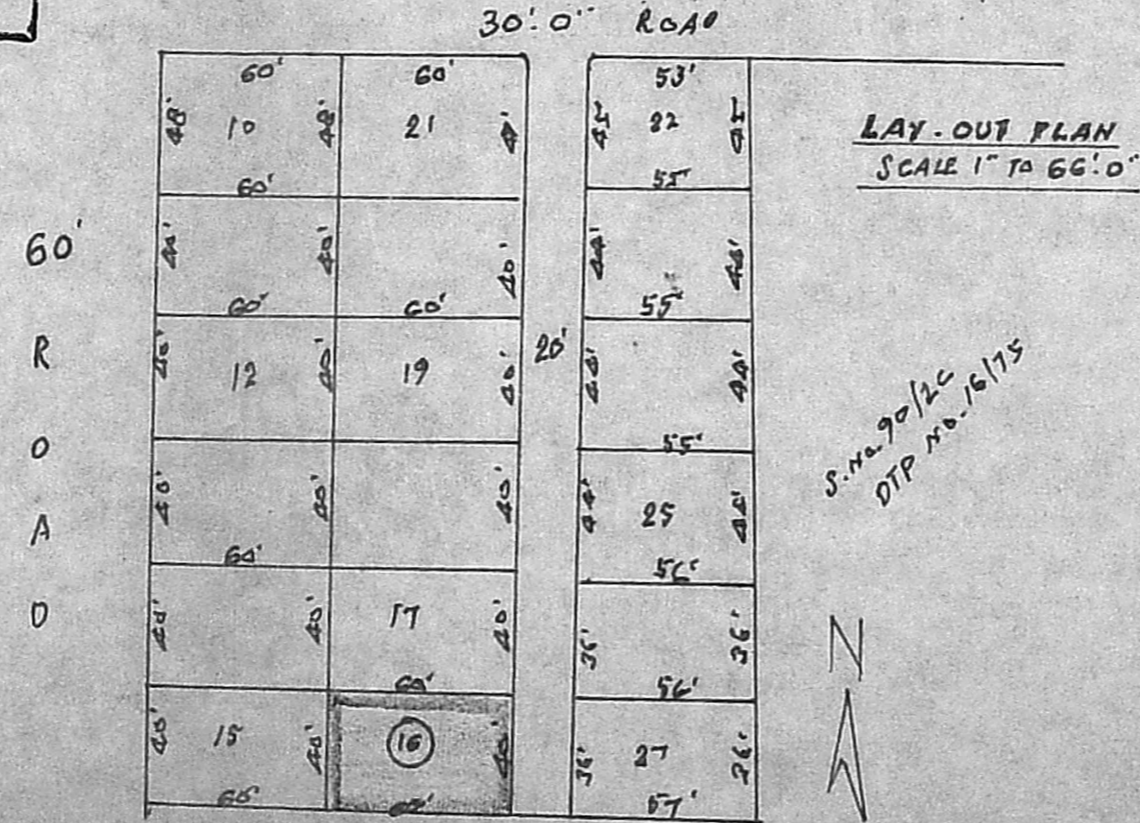

LAY-OUT PLAN  
 SCALE 1" TO 66'0"

S.No. 90/20  
 DTP No. 16/175

PLAN SHOWING THE PROPOSED CONSTRUCTION OF A BUILDING IN PLOT NO. 16 IN SURVEY NO. 90/2B OF TAMBARAM VILLAGE, MADRAS - 45.

SCALE 1:100.

**VENKATESAN, E.C.E.**  
 CONSULTING ENGINEER.  
 LICENSED SURVEYOR  
 TAMBARAM MUNICIPALIT  
 89, ERIKKARAI STREET  
 EAST TAMBARAM,  
 MADRAS - 600 050

*[Signature]*

OWNER:-